SCHEMA ELETTRICO

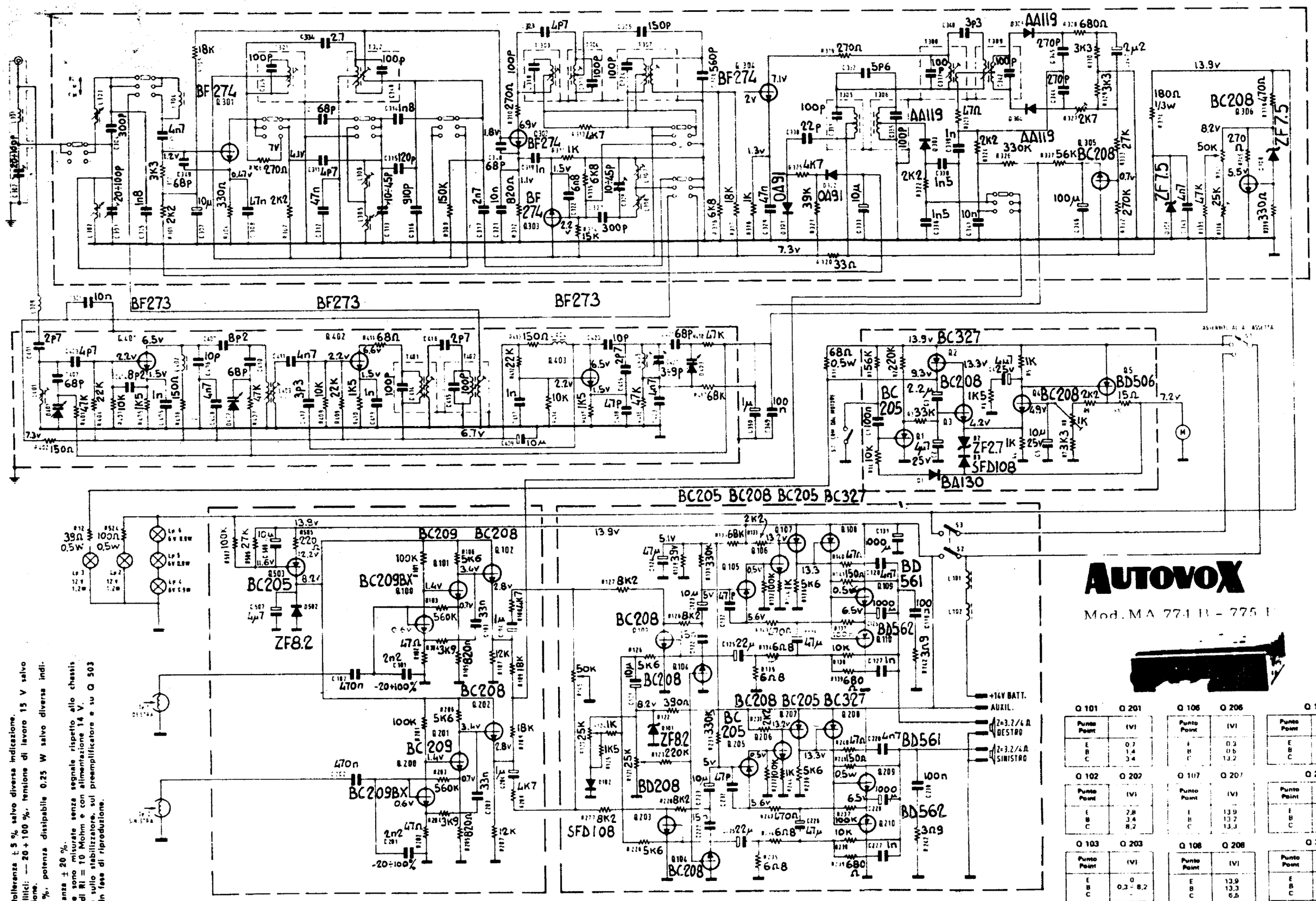

AUTOVOX

Mod. MA 774 B - 775 B

[redacted]

Condensatori fissi: tolleranza ± 5 % salvo diversa indicazione.
Condensatori elettrolitici: — 20 + 100 %, tensione di lavoro 15 V salvo diversa indicazione.
Resistori fissi: ± 5 %, potenza dissipabile 0,25 W salvo diversa indicazione.
Potenziometri: tolleranza ± 20 %.
Le tensioni continue sono misurate senza segnale rispetto allo chassis con voltmetro di RI = 10 Mohm e con alimentazione 14 V.
Le tensioni continue sullo stabilizzatore, sul preamplificatore e su Q 503 sono misurate in fase di riproduzione.

TENSIONI PRESENTI SUI TRANSISTORI
VOLTAGES ON TRANSISTORS

Q 302

Punto Point	FM (V)	OL - OM (V)
E	1,1	1,1
B	1,8	1,8
C	6,9	6,9

Q 304

Punto Point	FM (V)	OL - OM (V)
E	1,3	1,3
B	2	2
C	7,1	7,1

Q 306

Punto Point	FM (V)	OL - OM (V)
E	0	0
B	–	–
C	6,6	6,6

Q 402

Punto Point	FM (V)	OL - OM (V)
E	1,6	0
B	2,2	0
C	6,6	0

Q 503

Punto Point	(V)
E	12,2
B	11,6
C	8,2

Q 301

Punto Point	FM (V)	OL - OM (V)
E	0,47	0,47
B	1,2	1,2
C	7	4,1

Q 303

Punto Point	FM (V)	OL - OM (V)
E	0	1,6
B	0	2,2
C	7,3	7,3

Q 305

Punto Point	FM (V)	OL - OM (V)
E	–	–
B	0,7	0,7
C	0	0

Q 401

Punto Point	FM (V)	OL - OM (V)
E	1,6	0
B	2,2	0
C	6,6	0

Q 403

Punto Point	FM (V)	OL - OM (V)
E	1,6	0
B	2,2	0
C	6,6	0

Q 100 Q 200

Punto Point	(V)
E	0
B	0,6
C	1,4

Q 101 Q 201

Punto Point	(V)
E	0,7
B	1,4
C	3,4

Q 102 Q 202

Punto Point	(V)
E	2,8
B	3,4
C	8,2

Q 103 Q 203

Punto Point	(V)
E	0
B	0,3 - 8,2
C	–

Q 104 Q 204

Punto Point	(V)
E	–
B	0 - 3,2
C	0

Q 105 Q 205

Punto Point	(V)
E	0,5
B	6,6
C	5

Q 106 Q 206

Punto Point	(V)
E	0,3
B	0,6
C	13,2

Q 107 Q 207

Punto Point	(V)
E	–
B	13,9
C	13,7
	13,3

Q 108 Q 208

Punto Point	(V)
E	13,9
B	13,3
C	6,6

Q 109 Q 209

Punto Point	(V)
E	6,6
B	6,6
C	13,9

Q 110 Q 210

Punto Point	(V)
E	6,6
B	8,6
C	0

Q 1

Punto Point	(V)
E	–
B	–
C	0

Q 2

Punto Point	(V)
E	13,9
B	13,3
C	9,3

Q 3

Punto Point	(V)
E	4,2
B	6
C	13,3

Q 4

Punto Point	(V)
E	4,2
B	4,9
C	13,3

Q 5

Punto Point	(V)
E	13,8
B	13,3
C	7,6

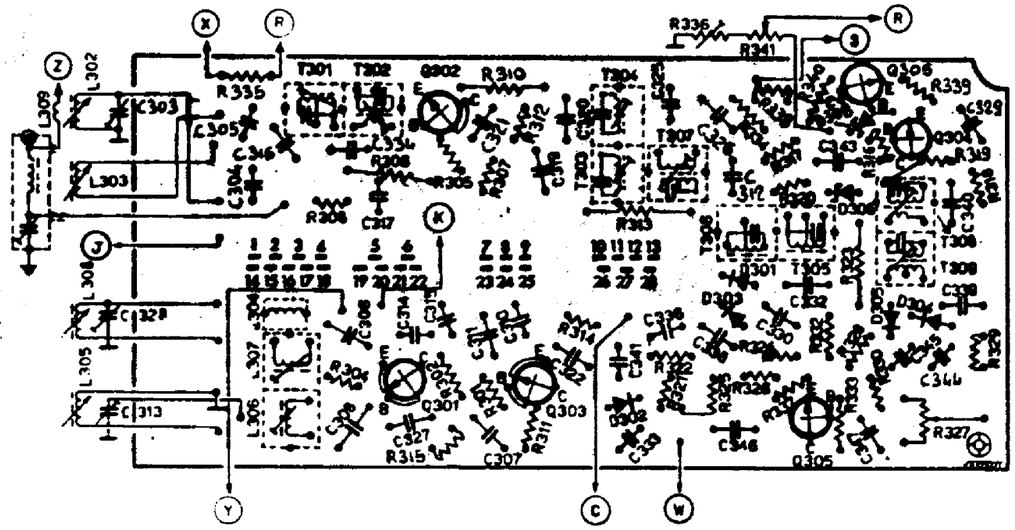

BASETTA CIRCUITO STAMPATO RF-FI (AM)/FI (FM)
IF (FM)/RF-IF (AM) PRINTED CIRCUIT BOARD
PLATINE CIRCUIT IMPRIME RF-FI (AM)/FI (FM)
GEDRUCKTE SCHALTUNG HF-ZF (AM)/ZF (FM)

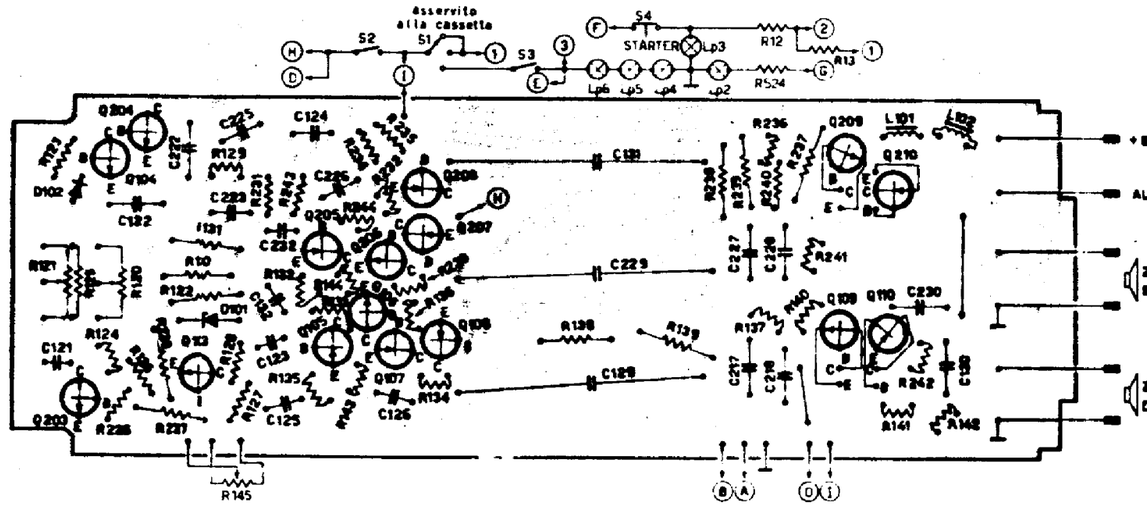

BASETTA CIRCUITO STAMPATO B.r.

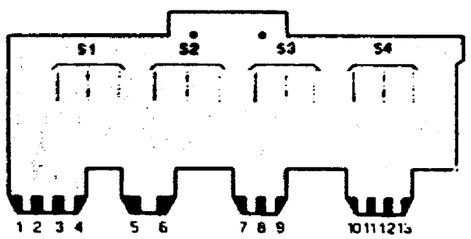

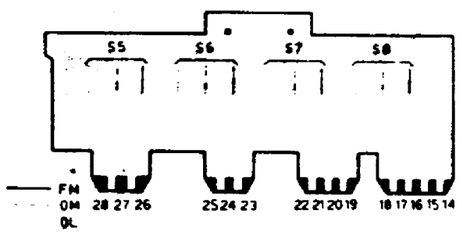

BASETTA CIRCUITO STAMPATO COMMUTATORE
SWITCH PRINTED CIRCUIT BOARD
PLATINE CIRCUIT IMPRIME COMMUTATEUR
GEDRUCKTE SCHALTUNG UMSCHALTER

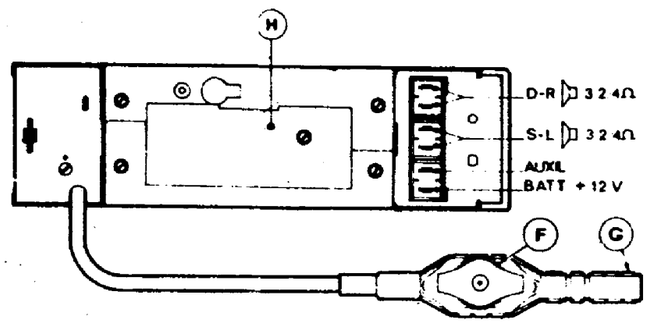

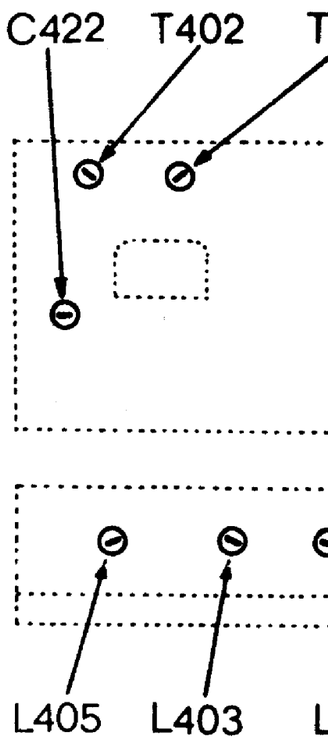

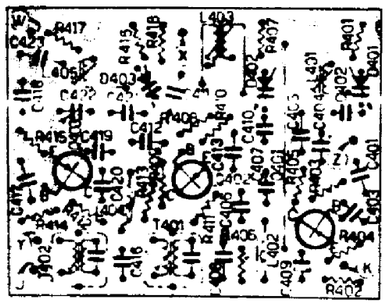

BASETTA CIRCUITO STAMPATO
SINTONIZZATORE FM

BASETTA CIRCUITO STAMPATO AVANTI INDIETRO RAPIDO E AVVISATORE FINE CORSA

PRINTED CIRCUIT BOARD FOR RAPID «TO AND FRO» AND END OF TAPE WARNING CIRCUIT

PLATINE CIRCUIT IMPRIME «AVANCEMENT/RECUL» RAPIDE ET INDICATEUR FIN DE COURSE

GEDRUCKTE SCHALTUNG BANDVOR-/BANDRUCKLAUF UND BANDEND-LEUCHTANZEIGE

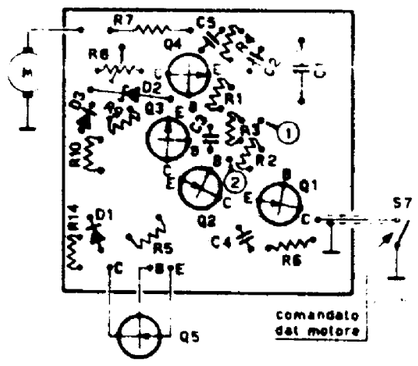

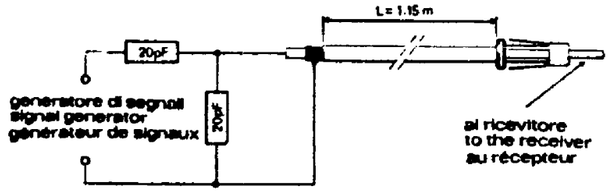

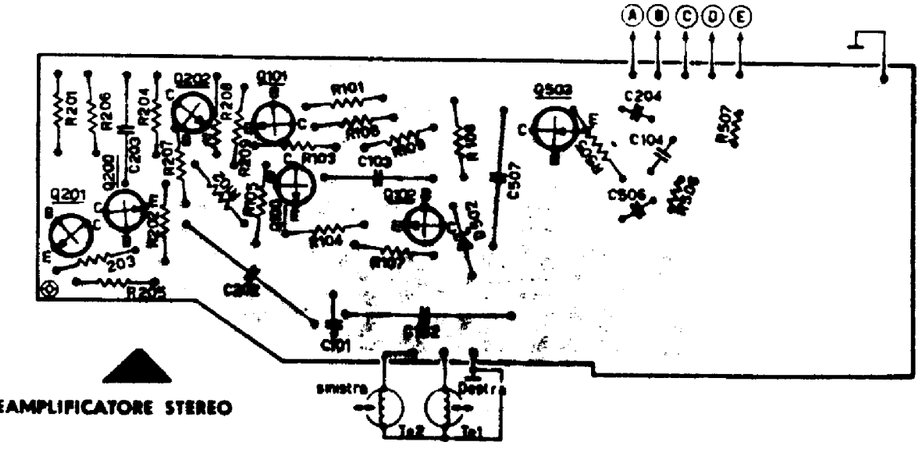

CIRCUITO STAMPATO PREAMPLIFICATORE STEREO

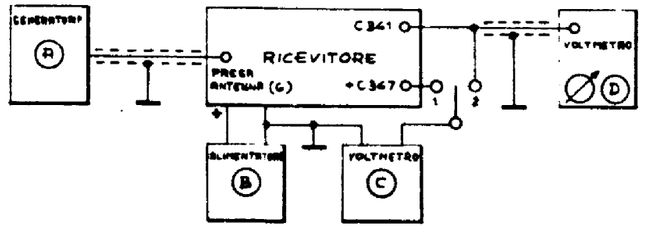

MA 774 B - 775 B